

Smart safety solutions for cities

incident prevention in digital age

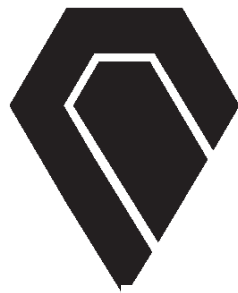

BeeSafe



Citizens living in smart cities

- **Citizen safety, soft target protection**
- Safety data and incident prevention
- Verification and Emergency response

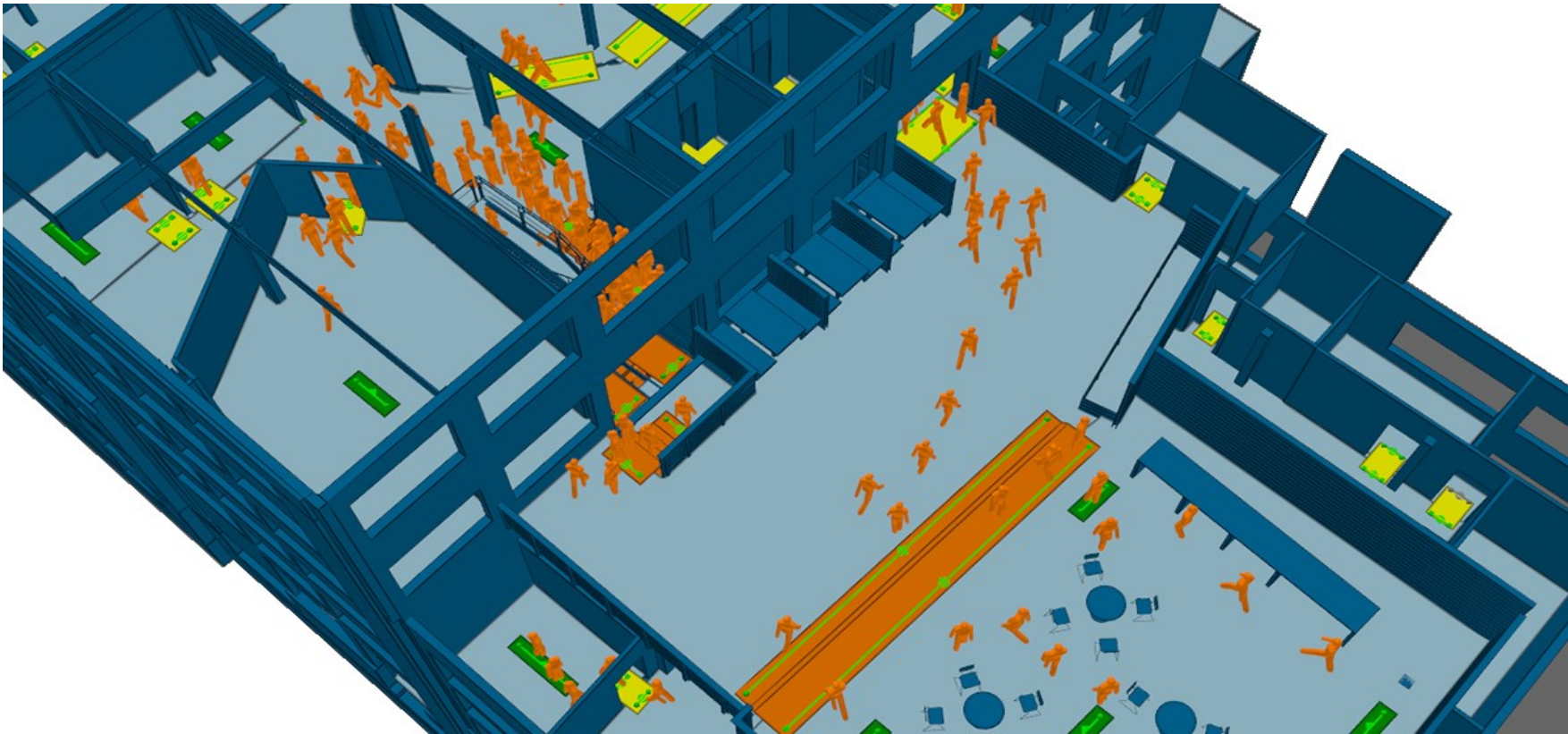

Citizens working in smart factories

- **Employee safety and accident prevention**
- Field communication



Challenge

- **Automatic call for help**
- **Outdoor and indoor positioning**
- **False calls, audio and visual information**
- **Prioritized help**
- **Privacy**
- **Multilingual**
- **No visual**
- **No signal**

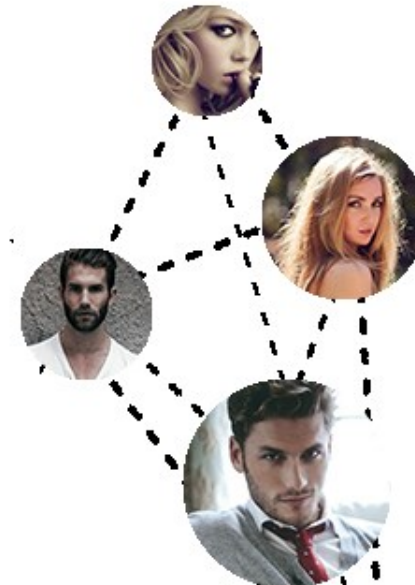

Automatic call for help

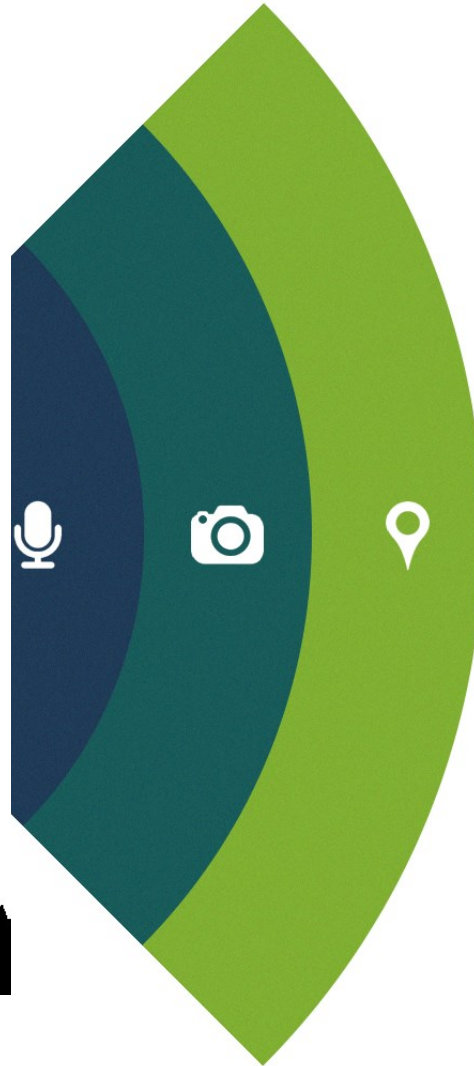
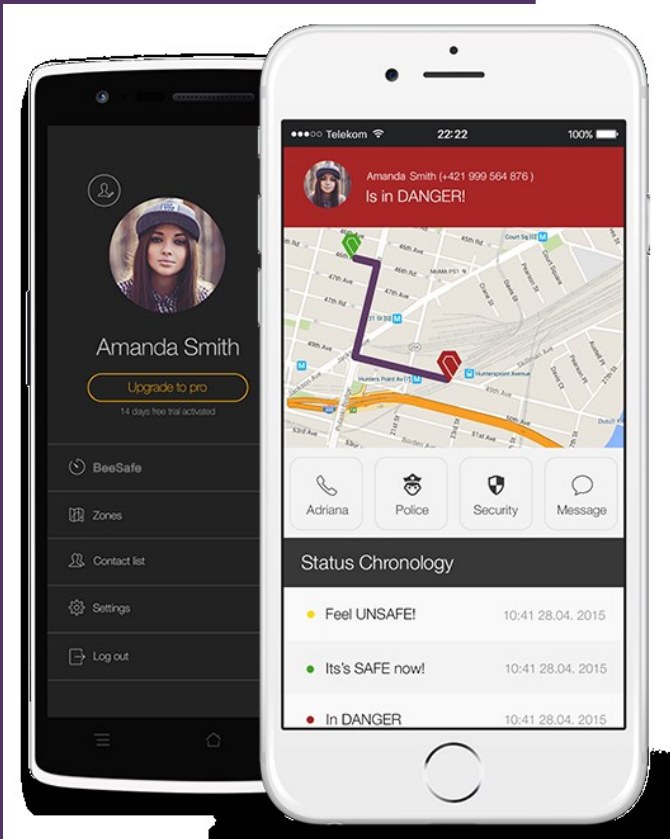

**PREDEFINED
CONTACTS**



**POLICE/
SECURITY**



**MONITORING
CENTER (24/7)**



**INCIDENT
PANEL**

Privacy

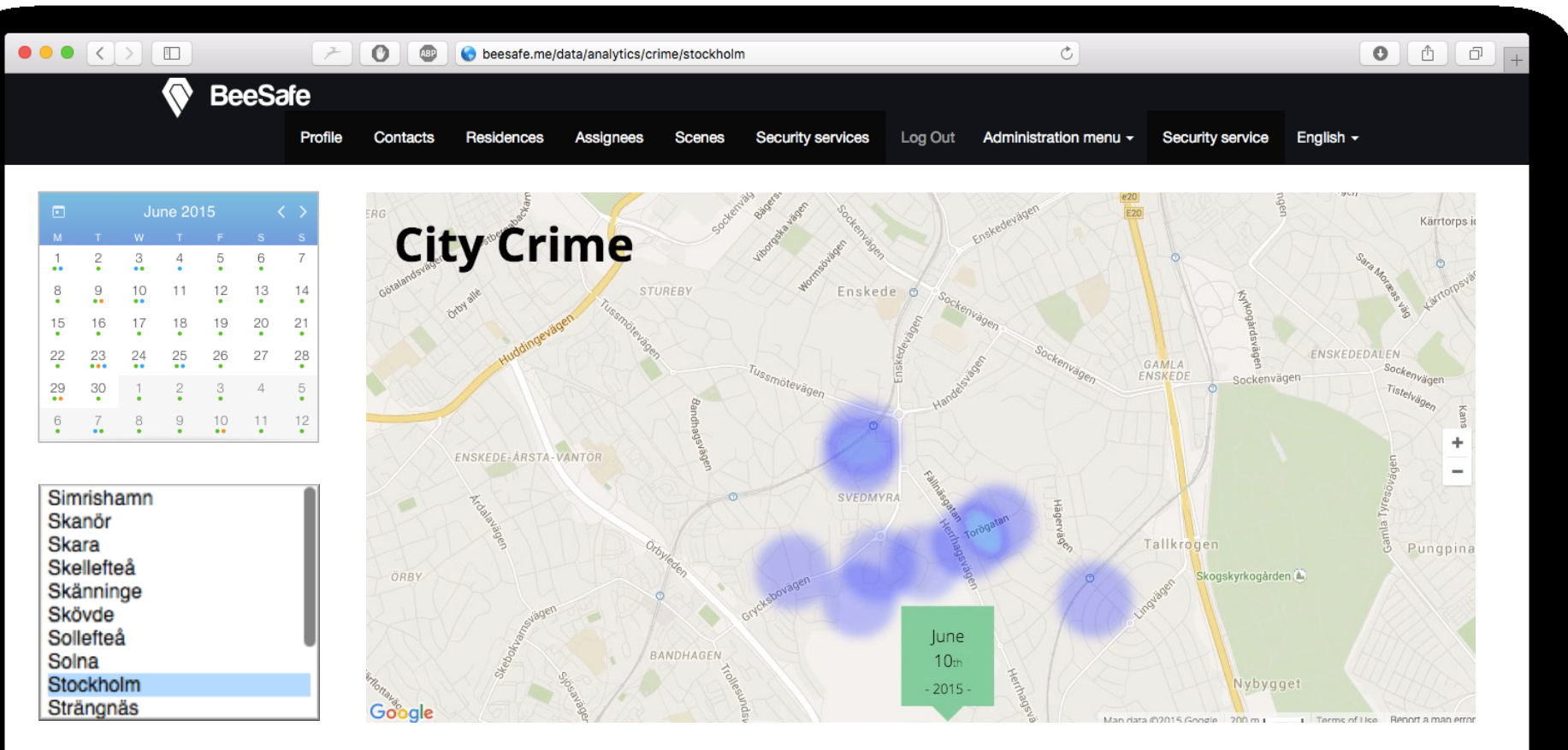

- Outdoor and indoor positioning

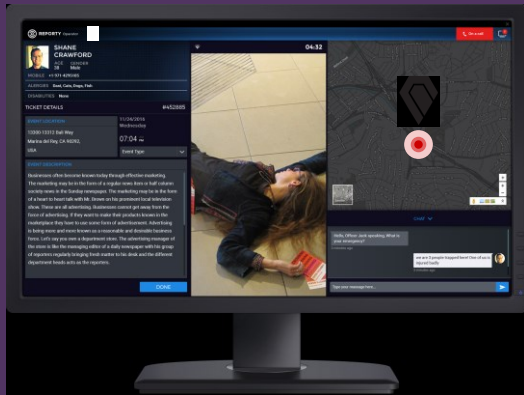

False call prevention

- Caller CRM
- Scene audio
- Scene video
- Soc.networks

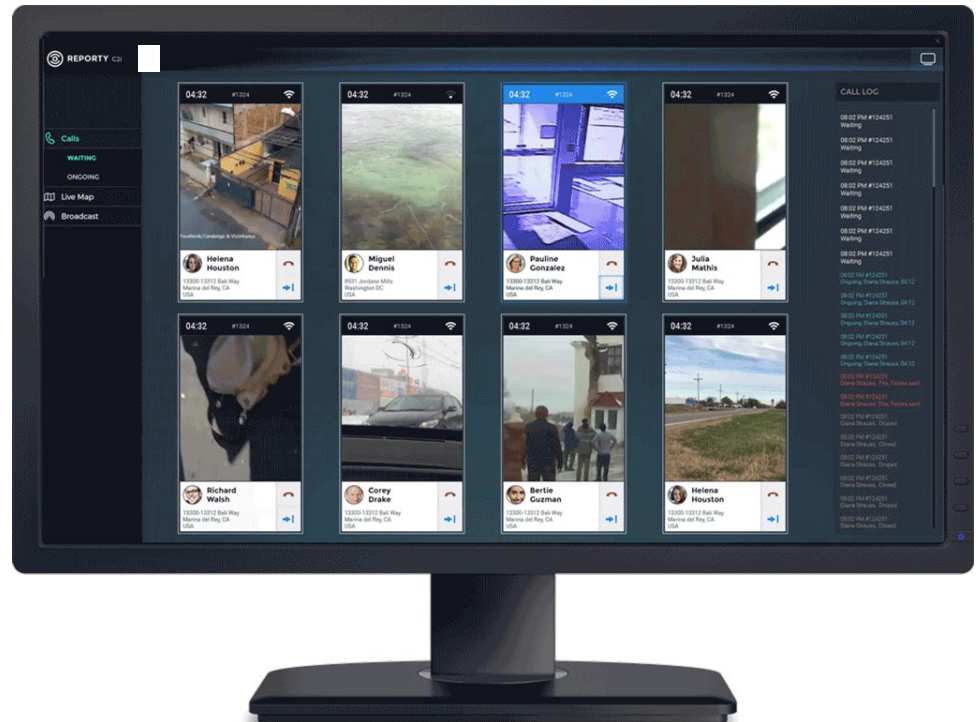

Prioritized helpdesk

- Identification
- Assignment
- Fast response

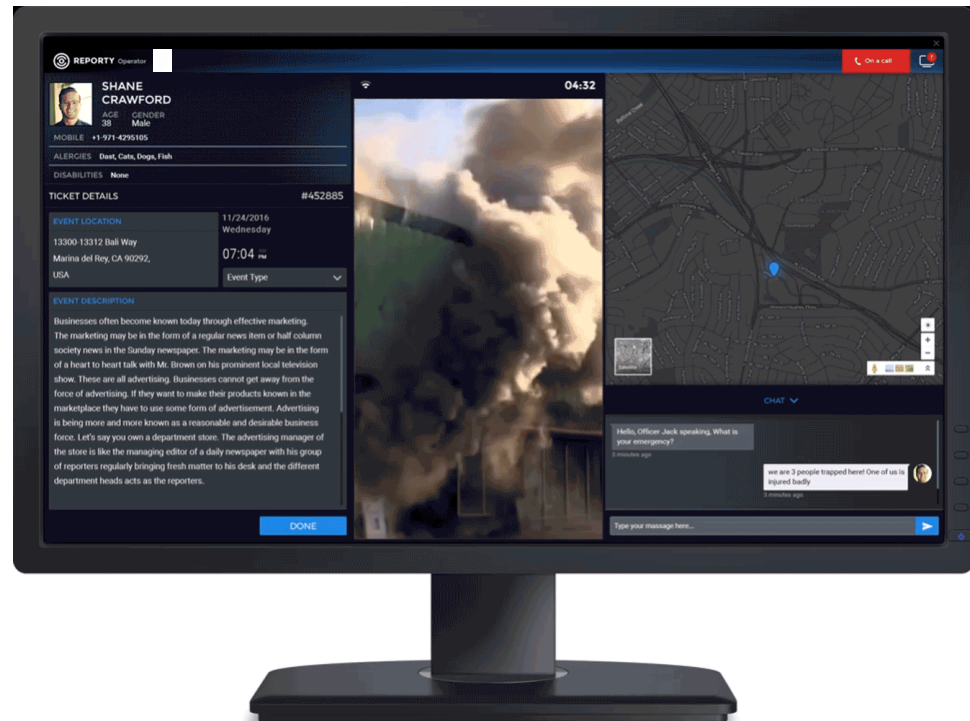

BeeSafe Platform

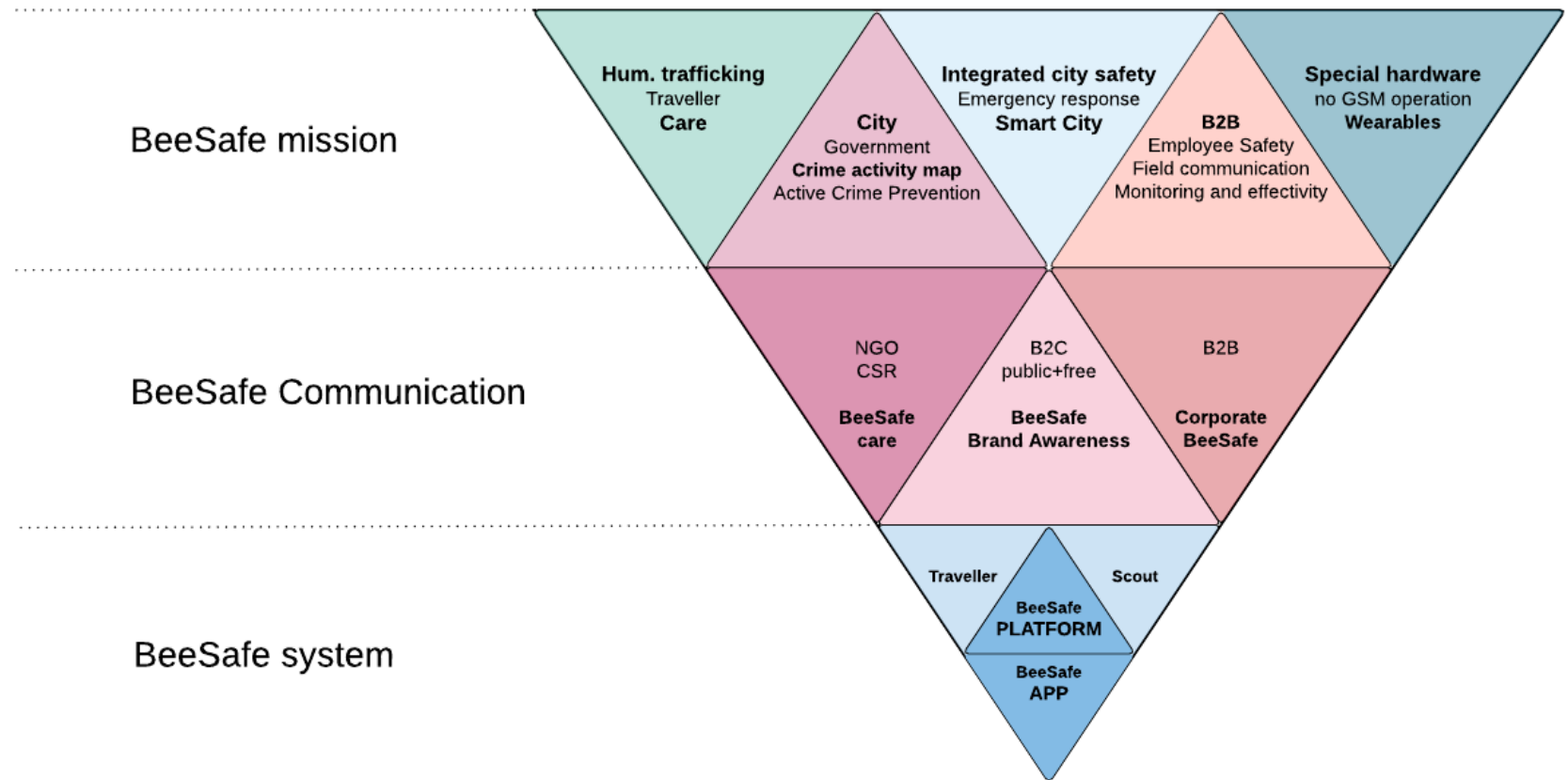

BeeSafe network of work safety



REPORTING

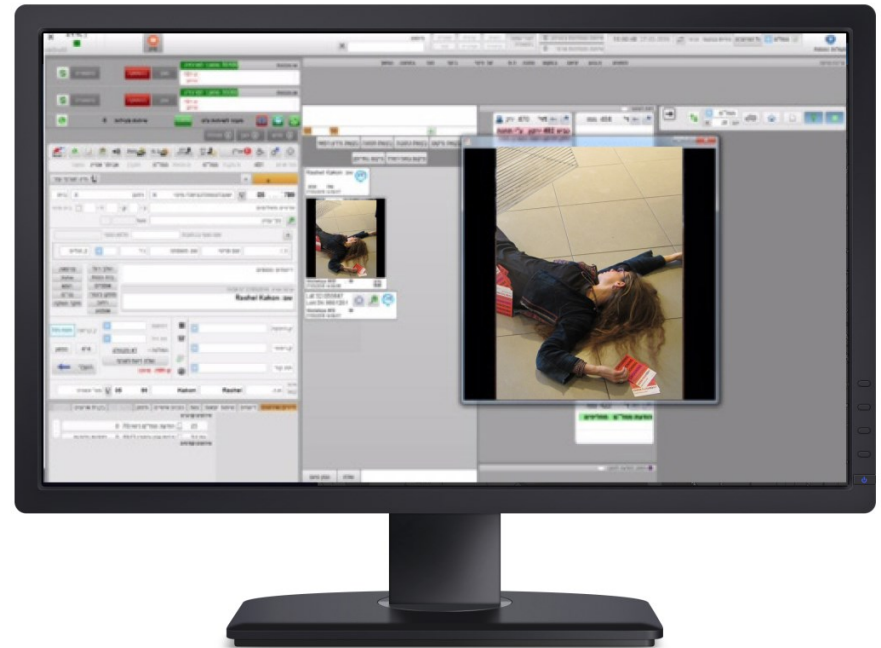

OPERATOR



Europe operations

- Tailor made
- City and GOV
- VIP security
- B2B



Worldwide pilots

- **Taiwan**

earthquake emergency response

- **Singapore**

vertical smart city safety

- **Kenya**

volunteer protection technology

- **Burundi and Syria**

field operations support



City pilot



Corporate pilot

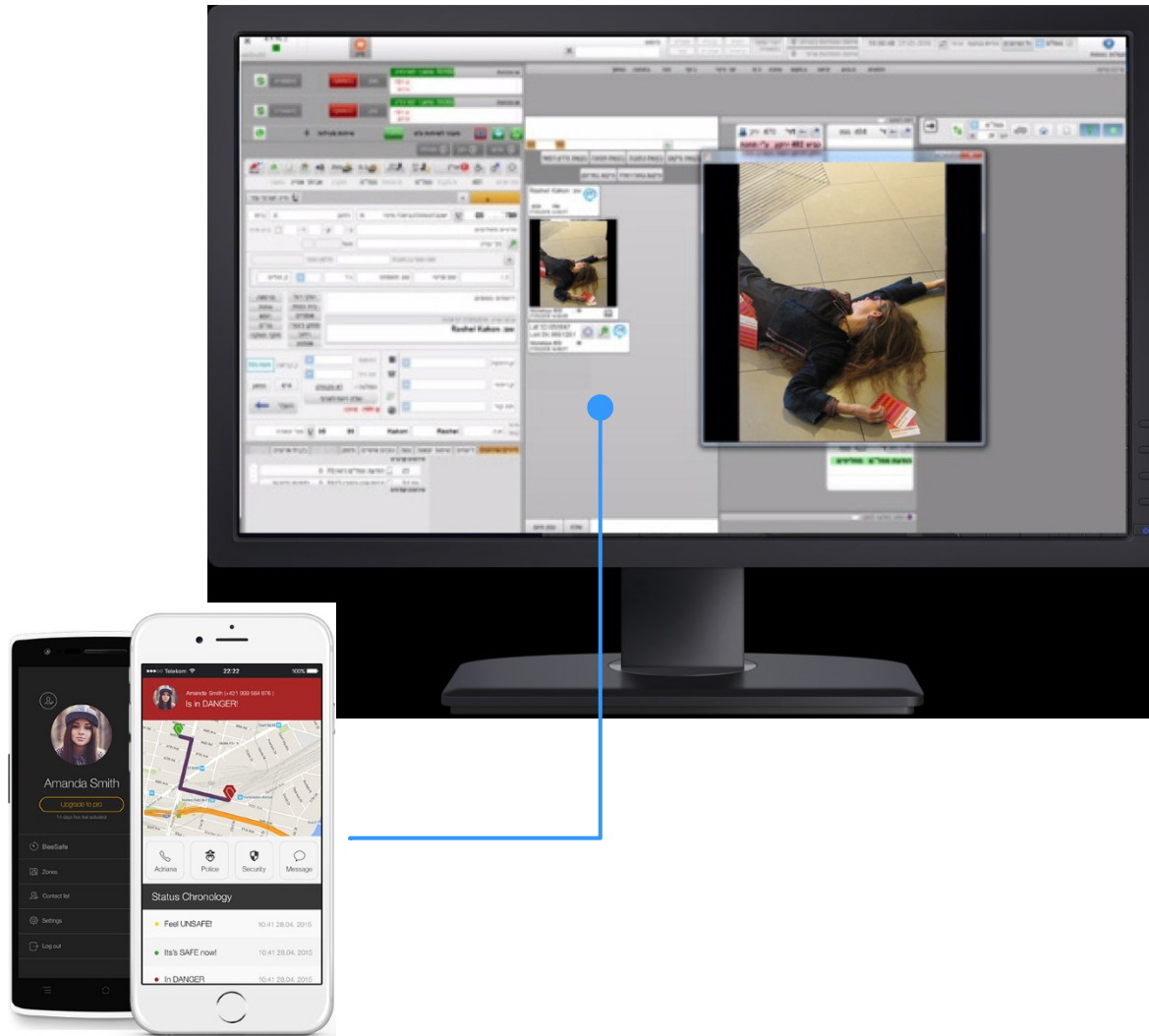



Summary

- www.beesafe.me
- +421 907 246264
- contact@beesafe.me

- Citizen protection
- Incident response time
- Emergency data and stats
- Reporting
- Prevention
- Industry deployment
- Emergency response